

COURSES OFFERED

Course	Duration	
FACULTY OF ENGINEERING AND TECHNOLOGY		
B.Tech. - Computer Science and Engineering (CSE)	4 years	
B.Tech. - Computer Science & Engineering with specialization in Data Science & Artificial Intelligence (in association with IBM)	4 years	
B.Tech. - Computer Science & Engineering with specialization in Cloud and Mobile based Application (in association with IBM)	4 years	
B.Tech. - Computer Science & Engineering with specialization in Blockchain & IoT (in association with IBM)	4 years	
B.Tech. - Computer Science & Engineering with specialization in Cloud Engineering and DevOps Automation (in association with Xebia)	4 years	
B.Tech. - Computer Science and Business Systems (in association with TCS)	4 years	
B.Tech. - Civil Engineering (CE)	4 years	
B.Tech. - Biomedical Engineering (BME)	4 years	
B.Tech. - Electrical & Electronics Engineering (EEE)	4 years	
B.Tech. - Electronics & Communication Engineering (ECE)	4 years	
B.Tech. - Mechanical Engineering (ME)	4 years	
B.Tech. - Robotics and Automation	4 years	
M.Tech. - Civil (Structural Engineering)	2 years	
M.Tech. - Computer Science and Engineering (Big Data Analytics)	2 years	
M.Tech. - Electronics & Communication (Microelectronics and VLSI Design)	2 years	
M.Tech. - Production Engineering	2 years	
FACULTY OF LAW		
B.B.A.LL.B.(Hons.)	5 years	
B.A.LL.B.(Hons.)	5 years	
LL.B. (Hons.)	3 years	
LL.M. - One year	1 year	
• Business Law	• Criminal Law	
• Constitutional Law	• International Law & Human Rights	
FACULTY OF MANAGEMENT		
B.B.A.	3 years	
B.B.A. with specialization in Business Analytics (in association with IBM)	3 years	
M.B.A.	2 years	
M.B.A. in Big Data Analytics (in association with IBM)	2 years	
M.B.A. in Artificial Intelligence & Machine Learning (in association with IBM)	2 years	
FACULTY OF COMMERCE & FINANCE		
B.Com. (Hons.)	3 years	
M.Com.	2 years	
FACULTY OF SCIENCE & HUMANITIES		
B.A. - English (Hons.)	3 years	
B.A. - Economics (Hons.)	3 years	
B.A. - Political Science (Hons.)	3 years	
B.A. - Psychology (Hons.)	3 years	
B.C.A.	3 years	
B.Sc. - Chemistry (Hons.)	3 years	
B.Sc. - Physics (Hons.)	3 years	
B.Sc. - Mathematics (Hons.)	3 years	
B.Sc. - Food Technology (Hons.)	3 years	
B.Sc. - Agriculture Science (Hons.)	4 years	
B.Sc. - Statistics (Hons.)	3 years	
M.A. - English	2 years	
M.C.A.	2 years	
M.Sc. - Biotechnology	2 years	
M.Sc. - Chemistry	2 years	
M.Sc. - Mathematics	2 years	
M.Sc. - Physics	2 years	
M.Sc. - Microbiology	2 years	
M.Sc. - Environmental Science	2 years	
FACULTY OF HOTEL MANAGEMENT		
B.Sc. - Hospitality and Hotel Administration	3 years	
B.Sc. - Hotel Management and Catering Technology	3 years	
Diploma in Food Production	1.5 years	
Diploma in Bakery and Confectionery	1.5 years	
Certificate course in Bakery and Confectionery	1 year	
Ph.D. (FULL TIME / PART TIME) Min 3 years & max of 6 years		
Ph.D. - Computer Science and Engineering (CSE)	Ph.D. - Business/Management Studies	Ph.D. - Biotechnology
Ph.D. - Microbiology	Ph.D. - Environmental Science	Ph.D. - Computer Science
Ph.D. - Civil Engineering	Ph.D. - English	Ph.D. - Library and Information Science
Ph.D. - Commerce	Ph.D. - Mathematics	
Ph.D. - Electrical & Electronics Engineering (EEE)	Ph.D. - Law	
Ph.D. - Electronics & Communication Engineering (ECE)	Ph.D. - Physics	
Ph.D. - Mechanical Engineering (ME)	Ph.D. - Chemistry	



ADMISSIONS OPEN FOR 2021

for more details, please visit admissions.srmuniversity.ac.in



International Advisory Board



Prof. Sir Tom Blundell
University of Cambridge, UK



Professor Simon Croft
London School of Hygiene and Tropical Medicine, London, United Kingdom



Prof. Prabhu Gupta
United Kingdom



Dr. Vishal Mangalwadi
USA



Prof. Alan P. Kozikowski
University of Illinois, Chicago



Prof. William Ramses Bishai
Johns Hopkins Center for Tuberculosis Research, USA



Prof. Jayakumar Rajadas
Stanford University, USA



Prof. Vicky Avery
Griffith University, Australia



Prof. Kazuo Igarashi
Chiba University, Japan



Prof. Akira Kaji
University of Pennsylvania, Philadelphia, USA



For more information on scholarship scan the QR code



Scholarship Schemes

Merit Scholarship Available Across All Programs

1. Chancellor's Scholarship
2. Haryana Domicile Scholarship
3. Chancellor's Sports Scholarship
4. SRMJEE Merit Based Scholarship
5. SRMUH CARES (Covid 19) Scholarship
6. Alumni Referral Scholarship



SRM
UNIVERSITY
DELHI-NCR, SONEPAT

The Directorate - Admissions & Outreach
SRM University Delhi-NCR, Sonapat

A Prominent and Quality University of
SRM Group of Institutions in Nation Building

University Address :

39, Rajiv Gandhi Education City, Delhi-NCR,
Sonapat - 131029, Haryana

Sonapat Admission Office :

Magan Shree Tower, 1st Floor (Above Klub Fox Showroom),
Main Subhash Chowk, Sonapat, Haryana

Phone: 0130-2203700-708 | **Mobile:** +91-8816033301/02/03/04/05/06

Email: admissions@srmuniversity.ac.in | **Website:** www.srmuniversity.ac.in | www.srmuh.com

Helpline No.: 9541779883

WhatsApp 8816033306

Toll Free No. 1800 180 1216

INDIA'S 1st
UNIVERSITY
POWERED BY
NASSCOM FutureSkills®



SRM
UNIVERSITY
DELHI-NCR, SONEPAT

STUDY AT
#SRMUH

The Land of Culture, Diversity and Ethos!
LEARN. LEAP. LEAD.



Engineering and Technology | Law | Science and Humanities | Management Studies | Commerce & Finance | Hotel Management

Emily Kelly from LSHTM, UK doing research at Department of Microbiology. (Photo Courtesy: SRMUH)

INTERNATIONAL & INDUSTRY COLLABORATION



and many more...

ACADEMIC AFFILIATE



The Institution of Engineering and Technology

PROFESSIONAL ACADEMIC MEMBERSHIP



The Institution of Engineers of India



India Concrete Institute



Indian Society for Technical Education



Member Institution of ACU

INNOVATION CELL



MHRD Innovation Cell (Government of India)



DO YOU KNOW

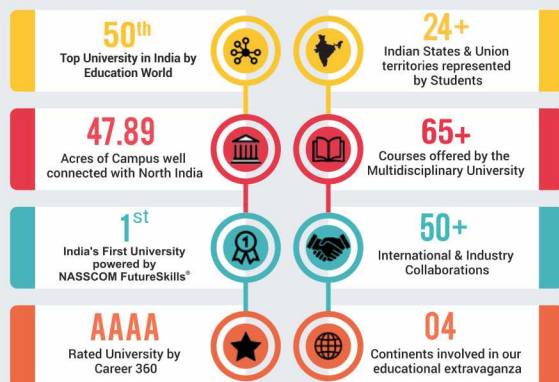

C4D Laboratory
High-end lab for Drug, Design Discovery & Development

SSCoE
(SRM-Siemens Centre of Excellence)

SBCoE
(SRM-BOSCH Center of Excellence)

WHY SHOULD WE CHOOSE SRM UNIVERSITY DELHI-NCR, SONEPAT

- Excellent scholarship facility for deserving candidates.
- Multi-Cultural university truly diversified, drawing students from diversified socio-economic strata across various states.
- Born with a vision of developing into a world class university
- Ranked for Student Diversity & Professional Education by EducationWorld in 2019
- Recognised by UGC u/s 2(f) of UGC Act, 1956 / AIU and approved by BCI & DSIR
- Incubation Centre to ignite and nurture young minds
- Highly qualified faculty with research acumen
- Expert Placement Cell to ensure training and employment
- Recognised as a Scientific and Industrial Research Organisation (SIRO) by the Department of Scientific and Industrial Research (DSIR), Government of India
- Approved by DST to conduct INSPIRE Internship Science Camp for school students
- A Regional Innovation Science Hub for Innovation (RISHI) of DST, Govt. of India
- SRM University Delhi-NCR, Sonapat campus is amongst the first IET Academic Affiliate in Haryana
- Established Institution Innovation Council (IIC) as per the Norms of Innovation Cell, Ministry of HRD, Govt. of India (November 2018)
- First and only Private University in Haryana to be ICI and IEI institutional member.

- Sprawling lush-Green Wi-Fi enabled Campus
- Spacious air conditioned class-rooms with modern teaching aids
- 'A' Class Canteen & Cafeteria Facility inside the campus
- State-of-the-art 48 Acres Campus
- Extensive Library and Documentation Centre
- Well-furnished AC hostel accommodation for Boys & Girls
- Regular subscription of National and International Journals
- Pollution-Free Green Campus
- Fully air-conditioned Auditorium
- Transport Facility - AC Buses from various parts of Delhi, Ghaziabad, Rohtak, Sonapat, Panipat, Karnal and Baghpat
- Free OPD for Students
- IT Park for emerging technologies
- Ragging Free Campus
- Legal Aid Center
- Career Counseling Cell
- Stationery Shop
- Indoor and Outdoor Sports facilities
- City Union Bank Branch & ATM
- iMac Advanced Computing Lab

OUR RECRUITERS



and many more...



UNIVERSITY 4.0