

**SRM**
UNIVERSITY
DELHI-NCR, SONEPAT

SRM University Delhi-NCR, Sonapat, Haryana

Public Self-Disclosure by Higher Education Institution (information updated as on 22nd July, 2025)



"Access to accurate and timely information empowers our stakeholders to make informed decisions, builds trust, and fosters a transparent and accountable academic environment."

Prof. (Dr.) Paramjit S. Jaswal, Vice Chancellor, SRMUH

NO. 39, RAJIV GANDHI EDUCATION CITY, DELHI-NCR, SONEPAT 131029

www.srmuniversity.ac.in

In accordance with the guiding principles of the National Education Policy (NEP) 2020, SRM University Delhi-NCR, Sonapat, Haryana, affirms its commitment to transparency, accountability, and public responsibility in higher education governance. NEP 2020 emphasizes the need for transparent self-disclosure by Higher Education Institutions (HEIs), recognizing it as a vital mechanism to ensure accountability to all stakeholders.

At SRM University, we believe that access to timely and accurate institutional information empowers our stakeholders, students, parents, faculty, researchers, regulatory bodies, accreditation agencies, alumni, and the general public. To this end, we have instituted mechanisms to ensure that our official website www.srmuniversity.ac.in serves as a dynamic, accessible, and comprehensive source of public information about the university's academic programs, governance, finances, accreditations, student services, and other institutional data.

Our website provides unrestricted access to all disclosures, without the need for login or registration, and features a user-friendly 'Search' function to facilitate easy navigation. This public self-disclosure initiative is a step towards enhancing transparency and stakeholder trust, and reaffirms SRM University's resolve to align with national educational reforms and global best practices in higher education. In addition to a well-maintained website, the following information is further provided to as a single document for ease of access:

1. About SRM University, Delhi NCR Sonapat Haryana

SRM University Delhi-NCR, Sonapat, Haryana is a **NAAC A+** accredited institution, proudly carrying forward the rich legacy of the SRM Group. As a multidisciplinary, NEP-aligned university, it is committed to academic excellence, innovation, and holistic development.

1.1 About Us – Overview

SRM University Delhi-NCR Haryana (SRMUH) carries forward the legacy of SRM Group of Institutions. SRM's initiative towards the cause of quality education began in 1969 with the establishment of a primary school and today after five decades of its existence it has 22 institutions and 4 Universities. SRMUH was established as a State Private University under the Haryana Private Universities Act, 2006 (as amended by Haryana Act No. 8 of 2013), in furtherance of the objective of the SRM group to reach out to a greater number of stakeholders in Northern India. The University aims to emerge as a leading world-class educational institution that disseminates knowledge upholding the highest standards of instruction in all fields of study. Along with academic excellence and skills, the University curriculum is developed in a manner to impart experiential learning & life-skills, and, ensures that learners are exposed to various activities, which instill in them social sensitivity, compassion, patriotism, moral, and ethical integrity. Accordingly, when the learners graduate, they emerge as citizens who are best suited to serve society and also undertake various leadership duties.

It is a multidisciplinary University with all the privileges and pride to exist and expand as a world-class educational institution. SRMUH is developed in sylvan surroundings amidst lush green fields. The University campus is spread over 47.38 acres of land and has a well-designed architectural layout. Students from over twenty-five different States and UTs of India and also various parts of the world study here. At present, the University is offering sixty-eight programmes. The campus is well-equipped with a state-of-the-art infrastructure, laboratories, sports, transport, healthcare, and other educational & recreational facilities. Hostel facility is provided inside the University campus for students (Boys and Girls) as well as staff.

The hostels with the state-of-the-art infrastructure provide an ambience of home away from home. The hostels are spacious, centrally air-conditioned, and well-furnished with attached bathrooms. The hostels are supported by spacious mess where staff and students dine together and it also has recreational amenities like a gymnasium, indoor sports, and cafés. Painted in white and yellow colours, twenty-two buses, which are fully air-conditioned, ply on the designated routes covering NCR area and adjoining cities covering parts of Sonapat, Delhi, Ghaziabad, Panipat, Karnal, Baraut, Baghpath, Gohana and Rohtak.

SRMUH is recognized under section 2 (f) of the UGC Act, 1956. It has the approval of all Regulatory Bodies, such as, Bar Council of India (BCI), National Council for Hotel Management and Catering Technology (NCHMCT). It is recognized by Department of Scientific and Industrial Research (DSIR) as Scientific and Industrial Research Organisation (SIRO). The University is approved by the Department of Science and Technology (DST), Govt. of India to conduct 'INSPIRE'- Internship Science Camp and Regional Innovation Science Hubs for Innovators (RISHI) programme and has a membership of Association of Indian Universities (AIU) and the Association of Commonwealth Universities (ACU). SRMUH is the first Indian University powered by National Association of Software and Services Companies (NASSCOM) Future Skill. It was ranked first for excellence in IT Enabled Learning by Education World India Higher Education Rankings 2021-22. It is also the first University to have academic affiliate with Institution of Engineering and Technology (IET), Haryana. SRMUH is also the first University to be recognised by Special Olympics Bharat to impart training to intellectually challenged.

VISION

SRM University Delhi-NCR, Sonapat, Haryana aims to emerge as a leading world-class university that creates and disseminates knowledge upholding the highest standards of instructions in Medicine & Health Sciences, Engineering & Technology, Management, Law, Science and Humanities. Along with academic excellence and skills, our curriculum imparts integrity and social sensitivity to mould our graduates who may be best suited to serve the nation and the world.

MISSION

- To create a diverse community campus that inspires freedom and innovation.
- To promote excellence in educational and skill development processes.
- To continue to build productive international alliances.
- To explore optimal development opportunities available to students and faculty.
- To cultivate an exciting and rigorous research environment.

CORE VALUES OF SRMUH

- **Academic Freedom and Integrity** - Upholding a culture where the pursuit of knowledge is free from bias, external influence, or censorship, and guided by honesty, transparency, and ethical conduct in teaching, learning, and research.
- **Inclusivity and Equity** - Fostering a diverse, welcoming, and non-discriminatory environment where all individuals, regardless of background, have equal access to opportunities and resources for academic and personal growth.
- **Student-Centric Learning** - Prioritizing the holistic development of students by engaging them through flexible, personalized, and experiential learning strategies that empower them to take ownership of their educational journey, while instilling the mindset and skills necessary for lifelong learning in a rapidly changing world.
- **Social Responsibility and Sustainability** - Encouraging ethical citizenship, community engagement, and environmental consciousness, aiming to create positive societal impact through academic and institutional practices aligned with sustainable development goals.
- **Innovation and Excellence** - Promoting a forward-thinking and quality-driven mindset across all levels of the institution by encouraging creativity, critical inquiry, and continuous improvement in every endeavour.

Learn More about SRMUH: <https://srmuniversity.ac.in/srm-heritage>

1.2 Act and Statutes

SRM University, Haryana is a full-fledged University established by Haryana State Government under Private Universities Act, 2006 as amended by Act No. 8 of 2013 with all the privileges and pride to exist and expand in the world class University.

University Statutes and Ordinances: <https://srmuniversity.ac.in/mandatory-disclosure>

1.3 Institutional Development Plan (IDP)

SRM University Delhi-NCR, Sonapat, Haryana envisions becoming a leading multidisciplinary institution known for academic excellence, research innovation, and societal impact. The Institutional Development Plan focuses on expanding academic programs aligned with NEP 2020, strengthening faculty recruitment and development, enhancing research

infrastructure, and fostering industry-academia collaborations. Emphasis will be placed on digital transformation, sustainable campus development, internationalization, and inclusive education. The University aims to nurture a future-ready workforce through experiential learning, entrepreneurship, and global exposure. With a commitment to quality, equity, and innovation, SRMUH strives to contribute meaningfully to national development and global academic advancement.

Link for Institutional Development Plan: <https://srmuniversity.ac.in/institutional-development-plan-idp>

1.3 CONSTITUENT UNITS

SRM University, Delhi-NCR Sonapat is a non-affiliating University and it has only one main campus in Sonapat, Haryana.

1.4 Accreditation/ Ranking status (NAAC, NBA NIRF)



NIRF Ranking – Data Submitted to NIRF MHRD for all years
<https://srmuniversity.ac.in/nirf>

1.5 Recognition / Approval (2(f), 12B, etc. as applicable)

<https://www.srmuniversity.ac.in/?/regulatory-approvals-recognitions>

| | |
|--|--|
| | <p>Approved by Department of Higher Education (Govt. of Haryana)</p> <p>Recognised as State Private University under the Haryana Private Universities Act, 2006 (as amended by Haryana Act No. 8 of 2013)</p> |
| <p>ज्ञान-विज्ञान विमुक्तये</p> | <p>Approved by UGC 2(f)</p> |
| <p>ASSOCIATION OF INDIAN UNIVERSITIES (AIU)</p> | <p>Membership of “Association of Indian Universities (AIU)</p> |
| <p>BAR COUNCIL OF INDIA</p> | <p>Law Programs approved by Bar Council of India BCI</p> |
| <p>The Association of Commonwealth Universities</p> | <p>Member Institution of “Association of Commonwealth Universities (ACU)</p> |
| <p>Department of Scientific & Industrial Research MINISTRY OF SCIENCE AND TECHNOLOGY GOVERNMENT OF INDIA NEW DELHI</p> | <p>Recognised by Department of Science & Industrial Research under the scheme on recognition of Scientific and Industrial Research Organisation (SIROs), 1998 to promote or encourage scientific research activities</p> |
| <p>NCHMCT</p> | <p>approved by National Council for Hotel Management and Catering Technology (NCHMCT)</p> |

| | |
|--|---|
| NATIONAL ACADEMIC DEPOSITORY Transparency & Transformation Through Digitization | Registered with DigiLocker and NAD |
| शिक्षा मंत्रालय भारत सरकार | Registered with Academic Bank of Credit (ABC) |

The University has made an application to be recognised under UGC 12B.

1.6 Annual Reports

Link: <https://srmuniversity.ac.in/annual-reports>

1.7 Accounts and Finances

The financial structure of the University is supported through students' fee and contributions from the sponsoring body, i.e. SRM Education and Research Institute (SRMERI).

Link: <https://srmuniversity.ac.in/annual-audited-account-report>

1.8 Sponsoring body details, if any

SRM Education and Research Institute (SRMERI) is the sponsoring body of the University.

Dr. P Ravi - Managing Trustee and Chairman





Dr. T.R. Paarivendhar - Trustee

Mrs. R. Padmapriya - Trustee

<https://www.srmuniversity.ac.in/sponsoring-body>

SRMUH towards SDG Goals: <https://www.srmuniversity.ac.in/sdg-17-partnership-for-goals>

2. ADMINISTRATION

| | |
|---|--|
|  | <p>The Chancellor</p> <p>Dr. Ravi Pachamuthu</p> <p><i>chancellor@srmuniversity.ac.in</i></p> <p>https://srmuniversity.ac.in/chancellor</p> |
|  | <p>The Vice Chancellor</p> <p>Prof. (Dr.) Paramjit S. Jaswal</p> <p><i>Email: vcsmh@srmuniversity.ac.in</i> <i>Tel: 0130-2203717</i></p> <p>https://srmuniversity.ac.in/vice-chancellor</p> |
|  | <p>Registrar</p> <p>Prof. V. Samuel Raj</p> <p><i>Email: registrar@srmuniversity.ac.in</i> <i>Tel: 0130-2203710</i></p> <p>https://srmuniversity.ac.in/registrar</p> |
|  | <p>Chief Finance Officer</p> <p>Name: Mr. V. S. Ravi Email: ravi.v.s@srmuniversity.ac.in</p> |

| | |
|--|--|
| | Controller of Examination (COE) <i>Name: Mr. Vikram Brara</i> Email: coe@srmuniversity.ac.in Tel: 0130-2203743 |
|--|--|

| | |
|--|--|
| | OMBUDSPERSON <i>Name: Prof. Dr. Manjit Singh Nijjar</i> <i>Email: nijjarms@rediffmail.com</i> <i>Mobile: 9815683226</i> https://srmuniversity.ac.in/ombudsperson-sgrc |
|--|--|

GOVERNING BODY
<https://srmuniversity.ac.in/srmu-statutory-bodies>

| Sr. No | Constitution of Governing Body Members | Nomination of Members | |
|--------|--|--|--|
| 1 | The Chancellor | Dr. Ravi Pachamuthu | |
| 2 | The Vice Chancellor | Prof. (Dr.) Paramjit S. Jaswal | |
| 3 | The Secretary to Government, Haryana, Education Department, or in his absence, Director, Higher Education, Haryana | Smt. Indra Sharma Deputy Director, Department of Higher Education, Haryana, Panchkula | |
| 4 | Five persons nominated by the Sponsoring Body out of whom two shall be eminent educationists | Prof. Paulraj Rajamani, Dean (SES), JNU, New Delhi Prof. R.A. Yadav, Ex-Chairman, AICTE, New Delhi Prof. C. Muthamizhchelvan Vice-Chancellor SRMIST, Chennai Ms. Harini Ravi Correspondent, SRM Group of Institutions Dr. Ashok Kumar Antony Director, SRM Hotel and Principal Hotel Management | |
| 5 | One expert of Management or Technology from outside the | Prof. Ravi Kumar, Indian Institute of Management, Bangalore | |

| | University, nominated by the Chancellor | | |
|----------------------------|--|--|--|
| 6 | One expert of Finance, nominated by the Chancellor | Mr. Ganesh R Director Finance, SRM Group | |
| 7 | Registrar & Member Secretary | Prof. V. Samuel Raj | |
| BOARD OF MANAGEMENT | | https://srmuniversity.ac.in/srmu-statutory-bodies | |
| Sr. No | Constitution of Board of Management Members | Nomination of Members | |
| 1 | The Vice Chancellor | Prof. (Dr.) Paramjit S. Jaswal | |
| 2 | The Secretary to Government, Haryana, Education Department, or in his absence, Director, Higher Education, Haryana | Smt. Indra Sharma, Deputy Director, Department of Higher Education, Panchkula | |
| 3 | Two members of the Governing Body, nominated by the Sponsoring Body | Prof. R.A. Yadav Ex-Chairman, AICTE, New Delhi. Prof. (Dr.) C. Muthamizhchelvan, Vice Chancellor, SRMIST, Chennai | |
| 4 | Three persons, who are not the members of the Governing Body, nominated by the Sponsoring Body | Dr. Sanjay Viswanathan, Director, SRM IST, Delhi NCR Campus, Ghaziabad Prof. Furqan Qamar Ex-Vice Chancellor & Secretary General Association of Indian Universities New Delhi Mr. Manoj Madhvan Kutty, Director, IR & Administration, SRMUH | |
| 5 | Three persons from amongst the teachers, nominated by the Sponsoring Body | Prof. (Dr.) Ranjit Roy, Dean, Faculty of Engg. & Technology Prof. (Dr.) Vijay Kumar Singh Dean, Faculty of Law, SRMUH Prof. (Dr.) Sunny Jose G. Dean, Faculty of Science & Humanities | |
| 6 | Two teacher, nominated by the Vice Chancellor | Prof. (Dr.) Satish Menon Dean - Faculty of Management & Commerce, SRMUH Dr. M. Mohan Associate Dean (Students Welfare) & HoD - | |

| | | Department of Computer Science & Engineering, SRMUH | |
|-------------------------|---|--|--|
| 7 | Registrar & Member Secretary | Prof. (Dr.) V. Samuel Raj | |
| ACADEMIC COUNCIL | | https://srmuniversity.ac.in/srmu-statutory-bodies | |
| Sr. No | Constitution of Academic Council Members | Nomination of Members | |
| 1 | The Vice Chancellor | Prof. (Dr.) Paramjit S. Jaswal Vice Chancellor SRM University Delhi-NCR, Sonapat. | |
| 2 | All Deans – To be co-opted nominated by Vice Chancellor | Prof. (Dr.) Ranjit Roy Dean (Engineering & Technology), SRM University Delhi-NCR, Sonapat. | |
| | | Prof. (Dr.) Sunny Jose G. Dean (Science and Humanities) SRM University Delhi-NCR, Sonapat. | |
| | | Prof. (Dr.) Vijay Kumar Singh Dean (Law) SRM University Delhi-NCR, Sonapat | |
| | | Prof. (Dr.) Satish Menon Dean (Management & Commerce) SRM University Delhi-NCR, Sonapat | |
| 3 | All Directors – To be co-opted nominated by Vice Chancellor | Prof. (Dr.) M. Mohan Associate Dean (Student's Welfare) SRM University Delhi-NCR, Sonapat | |
| | | Ms. Harini Ravi Director – Institutional Development | |
| 4 | Controller of Examination – To be co- | Mr. Manoj Madhavan Kutty Director (Admissions & Outreach and Administration & I SRM University Delhi-NCR, Sonapat. | |
| | | Mr. Vikram Barara Controller of Examination | |

| | | | |
|---|---|--|--|
| | <p>opted nominated by Vice Chancellor.</p> | <p>SRM University Delhi-NCR, Sonapat.</p> | |
| 5 | <p>Not more than 10 persons of eminence from academia in the field of Higher Education (Technical /Management/Law) and other respective field including representation from industries not below the rank of Vice President/Professional organization. The respective members shall be nominated from respective Directors/Dean's/HOD's and with the approval of chairperson.</p> | <p>Prof. Nishtha Jaswal Vice Chancellor Dr. Bhimrao Ambedkar Law University, Jaipur (Rajasthan) RUSA Buildng, Shiksha Sankul, J.L.N Marg, Jaipur, Rajasthan, India, 302015</p> <p>Prof. N.V. Ramana Rao Director, National Institute of Technology, Raipur-492010, Chhattisgarh</p> <p>Prof (Ms.) S.S. Panja Department of English University of Delhi Delhi – 110007</p> <p>Prof. H.V. Verma Faculty of Management Studies University of Delhi Delhi – 110007</p> <p>Dr. Mallika Kumar Associate Professor Shri Ram College of Commerce University of Delhi Delhi – 110007</p> <p>Prof. (Dr.) M.N. Doja Director, IIIT, Sonapat</p> <p>Dr. Dimple Kasana Director, Central Research Institute, Ministry of Health & Family Welfare, Kasauli, Himachal Pradesh 173204</p> <p>Prof. Appa Rao Podile Former Vice Chancellor, University of Hyderabad Hyderabad – 500046, Telangana</p> | |

| | | | |
|---|------------------------------------|---|--|
| | | <p>Prof. Atul Kumar Johri School of Life Sciences Jawaharlal Nehru University New Delhi -110067, India</p> <p>Prof. Ramesh Chander Professor of Management, Kurukshetra University, Kurukshetra</p> | |
| 6 | Representative(s) from Industries. | <p>Shri R. K. Tyagi Chairman & Managing Director, Power Grid Power Grid Corporation of India Ltd. Saudamini, Plot No.2, Sector 29, Gurgaon (Haryana) – 122001</p> <p>Shri Sanjai Kumar Chairman & Managing Director, RailTel RailTel Corporation of India Limited (RCIL) Plate-A, 6th Floor, Office Block Tower-2, East Kidwai Nagar, New Delhi-110023</p> <p>Shri K. P. Mahadevaswamy Chairman & Managing Director, NBCC National Buildings Construction Corporation Limited (NBCC) India) Limited NBCC Bhawan, Lodhi Road New Delhi 110 003</p> <p>Shri Raj Kumar Chaudhary Chairman & Managing Director, NHPC National Hydroelectric Power Corporation Limited NHPC Office Complex, Santosh Nagar, Sector 33, Faridabad, Haryana 121003</p> <p>Dinesh Vedpathak, CEO- Technology & Industrial Competitiveness, Automotive Component Manufacturers Association of India (ACMA) The Capital Court, 6th Floor, Olof Palme Marg,</p> | |

| | | | |
|---|---|---|--|
| | | <p>Munirka, New Delhi : 110067</p> <p>Dr. Vineet Bajaj Vice President -Technical Services (NS Arcus) 122, First Floor, Universal Trade Tower, Sohna - Gurgaon Rd, Block S, Sector 49, Gurugram, Haryana 122018</p> <p>Ms. Anuka Kumar General Manager – Public Affairs OPPO Mobiles India Pvt Ltd. 5th Floor, Tower B, Building No. 8, DLF Cyber City, Gurugram, Haryana</p> | |
| 7 | <p>Not more than four persons from academia in the field of Higher Education and not below the rank of Professor to be nominated from sponsoring body on the recommendation of Chancellor/ Vice Chancellor.</p> | <p>Prof. S.C. Vaidya Former Chairperson University Business School Punjab University, Chandigarh</p> <p>Dr. C. V. Jayakumar Professor & Dean (FET) SRM Institute of Science & Technology, University Building, C – Block, No.1, 100 Feet Road, Jawaharlal Nehru Salai, Adjacent to SIMS Hospital, Vadapalani, Chennai – 600026</p> <p>Dr. M. Murugan Principal SRM Valliammai Engineering College SRM Nagar, Kattankulathur – 603 203 Chengalpattu District, Tamil Nadu, India.</p> <p>Dr. B. Chidhambara Rajan Director SRM Valliammai Engineering College SRM Nagar, Kattankulathur – 603 203 Chengalpattu District, Tamil Nadu, India.</p> | |
| 8 | <p>HOD's/Faculty's not below the rank Associate Professor on the rotation basis and approved by</p> | <p>HOD Department of Computer Science & Engineering SRM University Delhi-NCR, Sonapat.</p> | |

| | | |
|---|--------------------------------------|--|
| | the Vice Chancellor, Chairperson. | <p>Prof.(Dr.) Renu Choudhary Faculty of Management & Commerce SRM University Delhi NCR,Sonepat</p> <p>Prof. (Dr.) Ajay Sharma Department of Computer Science & Engineering SRM University Delhi-NCR, Sonapat</p> <p>Dr. Arpana Vibhuti Department of Biomedical Engineering SRM University Delhi-NCR, Sonapat.</p> <p>Prof. (Dr.) Anjali Priyadarshini Head, Department of Biomedical Engineering SRM University Delhi-NCR, Sonapat</p> <p>Dr. R. Sankar Associate Professor & Head Head, Department of Mechanical Engineering SRM University Delhi-NCR, Sonapat</p> <p>Mr. K.S Narayan Principal (SRM Hotel Management) SRM University Delhi-NCR, Sonapat</p> |
| 9 | Registrar & Member Secretary | <p>Prof. (Dr.) V.Samuel Raj Registrar SRM University Delhi-NCR Sonapat</p> |



FINANCE COMMITTEE
<https://srmuniversity.ac.in/statutory-committees>

| Sr. No | Name | Designation |
|--------|-----------------------------------|----------------------------|
| 1 | Prof. (Dr.) Paramjit S. Jaswal | Vice Chancellor - Chairman |
| 2 | Prof. (Dr.) V. Samuel Raj | Registrar - Member |

| | | |
|---|--------------------------|---|
| 3 | Mr. Manoj Madhavan Kutty | Director (Admissions & Outreach and Administration & IR) - Member |
| 4 | Mr. M. Narayanan | CFO - Member |
| 5 | Mr. Ganesh R | Director Finance - Member |
| 6 | Mr. Hari Bala | General Manager (Finance) - Member |
| 7 | Mr. V. S. Ravi | Member Secretary |

ACADEMIC LEADERSHIP

<https://srmuniversity.ac.in/academic-leadership>

| | |
|---|---|
|  | <p>Prof. (Dr.) V. Samuel Raj Dean Academics</p> <p>deanacademic@srmuniversity.ac.in</p> |
|  | <p>Prof. (Dr.) Ranjit Roy Professor & Dean Faculty of Engineering & Technology</p> <p>deanengineering@srmuniversity.ac.in</p> |
|  | <p>Prof. (Dr.) Vijay Kumar Singh Professor & Dean Faculty of Law</p> <p>deanlaw@srmuniversity.ac.in</p> |

| | |
|--|---|
| | Prof. (Dr.) Satish Menon Professor & Dean Faculty of Management & Commerce deanmanagement@srmuniversity.ac.in |
| | Prof. (Dr.) Sunny Jose Professor & Dean Faculty of Science and Humanities deansh@srmuniversity.ac.in |

| Head of the Departments | | |
|--|--|--|
| Faculty of Engineering & Technology | | |
| Computer Science and Engineering | | Dr. M. Mohan Head of the Department hod.cse@srmuniversity.ac.in |
| Electronics & Communication Engineering | | Dr. Pawan Kumar Singh Head of the Department hod.ece@srmuniversity.ac.in |
| Electrical & Electronics Engineering | | Dr. Deepika Yadav Head of the Department hod.eee@srmuniversity.ac.in |
| Mechanical Engineering | | Dr. R. Sankar Head of the Department hod.me@srmuniversity.ac.in |
| Civil Engineering | | Dr. Abhay Chaubey Head of the Department hod.ce@srmuniversity.ac.in |
| Biomedical Engineering | | Dr. Anjali Priyadarshini Head of the Department hod.biomedical@srmuniversity.ac.in |

Faculty of Science & Humanities

| | | |
|---|---|---|
| Mathematics |  | Dr. Neeraj Kumar Head of the Department hod.mathematics@srmuniversity.ac.in |
| Physics |  | Dr. Mahamad Ahamad Mohiddon Head of the Department hod.physics@srmuniversity.ac.in |
| Chemistry |  | Dr. Ajit Kumar Head of the Department hod.chemistry@srmuniversity.ac.in |
| Biotechnology & Microbiology |  | Dr. Arpana Vibhuti Head of the Department hod.biotech@srmuniversity.ac.in |
| Food Technology |  | Dr. Yogesh Kumar Head of the Department yogesh.saini@srmuniversity.ac.in |
| Environmental Science |  | Dr. Uqab Ali Baba Wazir Head of the Department uqabali@srmuniversity.ac.in |
| Computer Sciences |  | Dr. M. Mohan Head of the Department hod.cse@srmuniversity.ac.in |
| Agriculture |  | Dr. Nanhe Lal Saroj Head of the Department nanhelal.saroj@srmuniversity.ac.in |

| | | |
|---|---|--|
| English |  | Dr. Tulika Kakkar Head of the Department hod.english@srmuniversity.ac.in |
| Political Science |  | Dr. Deepak Tomar Head of the Department deepak.t@srmuniversity.ac.in |
| Psychology |  | Dr. Anuradha Sharma Head of the Department anuradha@srmuniversity.ac.in |
| Economics |  | Dr. Preeti Dabas Head of the Department preeti.d@srmuniversity.ac.in |
| Faculty of Management & Commerce | | |
| Management & Commerce |  | Dr. Satish Menon In-charge Head of the Department deanmanagement@srmuniversity.ac.in |
| Faculty of Law | | |
| Law |  | Dr. Sandeep Kulshrestha Head of the Department hod.law@srmuniversity.ac.in |
| Institute of Hotel Management | | |
| Hotel Management |  | Prof K. S. Narayan Principal ksnarayan@srmuniversity.ac.in |

3. ACADEMICS

SRM University Delhi-NCR, Sonapat, Haryana offers a vibrant and future-focused academic environment rooted in the principles of multidisciplinary, academic rigor, and innovation. The University provides a wide spectrum of undergraduate, postgraduate, and doctoral programs

across disciplines such as Engineering, Law, Management, Science, Humanities, Commerce, and Hotel Management.

Aligned with the National Education Policy (NEP) 2020, the curriculum emphasizes flexibility, skill development, research integration, and experiential learning. Courses are regularly updated to meet industry standards and global benchmarks, supported by ICT-enabled classrooms, well-equipped laboratories, and a highly qualified faculty.

The University fosters academic excellence through outcome-based teaching, continuous assessment, and interdisciplinary projects. It actively promotes student engagement in research, innovation, and entrepreneurship from early stages of study. SRMUH also supports learning beyond the classroom through seminars, workshops, industry interactions, and value-added programs.

Through a robust academic framework, SRMUH is committed to nurturing well-rounded, socially responsible, and globally competent graduates, equipped to thrive in the dynamic world of work and research.

3.1 Details of Academic Programs

| | |
|--------------------------------------|---|
| Undergraduate Program | https://srmuniversity.ac.in/undergraduate-programmes |
| Postgraduate Programs | https://srmuniversity.ac.in/postgraduate-programmes |
| UG/PG (Integrated) Programmes | https://srmuniversity.ac.in/ug-pg-integrated-programmes |
| Ph.D. Programs | https://srmuniversity.ac.in/ph-d-programmes |

3.2 Academic Calendar

<https://srmuniversity.ac.in/uploads/51ba570fe68fc088e0a942bdf8700cdce7eb8b1d/1737521075Academic-Calendar-2024-25new.pdf>

3.3 Statutes/Ordinances pertaining to Academics/Examinations

<https://srmuniversity.ac.in/mandatory-disclosure>

3.4 Schools/ Departments/ Centres

| |
|--|
| Faculty of Engineering & Technology https://srmuniversity.ac.in/academic/faculty-of-engineering-technology |
| Faculty of Management Studies, Tourism, Hotel Management & Catering Technology https://www.srmuniversity.ac.in/academic/faculty-of-management-studies |
| Faculty of Commerce and Finance https://www.srmuniversity.ac.in/academic/faculty-of-management-studies |

Faculty of Law
<https://srmuniversity.ac.in/academic/faculty-of-law>
Faculty of Sciences
<https://srmuniversity.ac.in/academic/faculty-of-science-and-humanities>
Faculty of Humanities
<https://srmuniversity.ac.in/academic/faculty-of-science-and-humanities>
3.5 Department/School/Centre wise faculty/staff details with photographs
Department of Computer Science & Engineering (CSE)
<https://srmuniversity.ac.in/department/department-of-computer-science-engineering-cse>
Department of Biomedical Engineering
<https://srmuniversity.ac.in/department/department-of-biomedical-engineering>
Department of Civil Engineering
<https://srmuniversity.ac.in/department/department-of-civil-engineering>
Department of Electrical & Electronics Engineering
<https://srmuniversity.ac.in/department/department-of-electrical-electronics-engineering>
Department of Electronics & Communication Engineering
<https://srmuniversity.ac.in/department/department-of-electronics-communication-engineering>
Department of Mechanical Engineering
<https://srmuniversity.ac.in/department/department-of-mechanical-engineering>
Department of Finance & Commerce
<https://srmuniversity.ac.in/department/department-of-finance-commerce>
Department of Hotel Management
<https://srmuniversity.ac.in/department/department-of-hotel-management>
Department of Law
<https://srmuniversity.ac.in/department/department-of-law>
Department of Management Studies
<https://srmuniversity.ac.in/department/department-of-management-studies>
Department of Agriculture

<https://srmuniversity.ac.in/department/department-of-agriculture>

Department of Biotechnology

<https://srmuniversity.ac.in/department/department-of-biotechnology>

Department of Chemistry

<https://srmuniversity.ac.in/department/department-of-chemistry>

Department of Computer Sciences

<https://srmuniversity.ac.in/department/department-of-computer-sciences>

Department of Environmental Sciences

<https://srmuniversity.ac.in/department/department-of-environmental-sciences>

Department of Food Technology

<https://srmuniversity.ac.in/department/department-of-food-technology>

Department of Foreign Languages

<https://srmuniversity.ac.in/department/department-of-foreign-languages>

Department of Humanities and Social Sciences

<https://srmuniversity.ac.in/department/department-of-humanities-and-social-sciences>

Department of Mathematics

<https://srmuniversity.ac.in/department/department-of-mathematics>

Department of Microbiology

<https://srmuniversity.ac.in/department/department-of-microbiology>

Department of Physics

<https://srmuniversity.ac.in/department/department-of-physics>

Physical Education & Sports

<https://srmuniversity.ac.in/department/physical-education-sports>

3.6 List of UGC-recognized ODL/Online programs, if any

The University does not offer any ODL/Online Program as of now.

3.7 Internal Quality Assurance Cell (IQAC)

Indian Higher Education (IHE) System is on the path of transformation through the implementation of National Education Policy-2020 by the Ministry of Education, Government of India. IHE plays an extremely important role in promoting humans as well as social beings in developing India. The focus of NEP-2020 is to develop an ecosystem where students are

given professional and nonprofessional education through a multi-disciplinary approach, revamping of curriculum, pedagogy, assessment, and evaluation, reaffirming the integrity of academic faculty and leadership, the establishment of a research foundation to promote research and to give administrative autonomy.

Thus, with a broad perspective to provide quality teaching, SRM University, Delhi-NCR, Sonipat (SRMUH) has established an Internal Quality Assurance Cell (IQAC) in accordance with University Grant Commission (UGC) and National Assessment and Accreditation Council (NAAC) guidelines. The vision of the SRMUH-IQAC is “to develop an ecosystem for academic excellence through learning, leap and lead” by implementing SRMUH Quality Policy.

Contact Person:

Dr. Ranjit Roy, Coordinator IQAC,

Email: coordinator.iqac@srmuniversity.ac.in

For more information on IQAC visit: <https://srmuniversity.ac.in/internal-quality-assurance-cell-iqac>

3.8 Library

SRMUH Central Library

SRMUH Central Library is a one of its kind installation that facilitates teaching, learning and research endeavors of our students, scholars and faculty members. It is one of the best Library in Rajiv Gandhi Education City NCR, Sonapat higher educational system. Our founder Chancellor Dr. T. R. Paarivendhar signature efforts are evident in making sure that Library premises is not just a building structure that stores books. It serves more realistically as a space for learning and knowledge exchange with users coming from diverse study and aspirational backgrounds.

SRM University has an excellent Library for the benefit of students, faculties and researchers. As one of the best-established libraries, the University Central Library has a good collection of text and reference books covering various branches of Engineering and Technology Sciences, Life Sciences, Commerce, Management, Law, Arts & Humanities etc. The library is fully automatic with Libsys LMS and equipped with modern technology such as RFID Based Security System, Self-Check-in, Check-out system, Fully Wi-Fi, centralized air conditioned (AC), well protected with CCTV Security systems and fire alarms. SRMUH has separate Law Library as per BCI norms. Law Library has rich collection of books, journals, e-resources, and back volumes journals etc.

The library supports learning and research by prioritizing digital collections and providing excellent study environments and facilities. In recent period library shift swiftly and efficiently digital/online mode. We endeavour to further improve all our efforts to facilitate right information to the right user at the right time.

LAW LIBRARY: The Faculty of Law of the University houses a Law Library fulfilling all the norms of Bar Council of India.

Library OPAC: <https://srmuopac.lsease.in/>

Library Collection: The library has a well-designed, cutting-edge infrastructure that will support your reading and research needs. Resources for learning and knowledge, both in print and digital form, are well-equipped and stocked in the library. The resources are provided with the most recent editions of databases, books, journals, periodicals, e-journals, and publications from well-known international publishers. Online and digital learning resources, which may be accessed 24/7, are the library's main area of focus. To turn the library into the centre of academic and learning activities, many more exciting initiatives are planned to be implemented in the near future.

For more information on Library visit: <https://srmuniversity.ac.in/srmuh-library>

3.9 Academic collaborations

SRM University, Delhi-NCR, Sonapat, Haryana actively fosters academic and industry partnerships to enhance the quality of education, research, and global exposure. The University collaborates with leading national and international institutions, industries, and research organizations through MoUs, student and faculty exchange, joint research projects, and internship opportunities. These affiliations enable knowledge sharing, curriculum enrichment, and the development of future-ready graduates. SRMUH is continuously expanding its network of collaborations to stay aligned with emerging trends and global academic standards.

Please visit for details: <https://www.srmuniversity.ac.in/affiliation-collaborations>

4. ADMISSIONS AND FEE

| | |
|--|---|
| Admission Prospectus | https://www.srmuniversity.ac.in/prospectus |
| Admission Fee | https://www.srmuniversity.ac.in/admission-fee-structure |
| Admission Brochure | https://www.srmuniversity.ac.in/download-brochure |
| Eligibility Criteria for all the Programmes | https://www.srmuniversity.ac.in/admission-procedure |

EARLY ADMISSION MODE (EAM)

SRMUH offers admission in Early Admission Mode to students appearing for their Class XII /UG/ PG/Other examinations in the academic year 2025 or those appeared in the academic year 2025/2026. The Applicants seeking admission in this mode can also apply for scholarship under the SRMUH Scholar Search Program. There are limited seats for which admission is being granted under the Early Admission Mode. The admission will be granted on a first come first served basis to only those Applicants who meet all the admission criteria.

BENEFITS OF EARLY ADMISSION

- Admission in EAM ensure that the student can be stress free and focus on exceling in their examinations.
- SRMUH supports the selected EAM students by providing platform to connect with the respective faculty.

- Students admitted through EAM attend an exclusive 10 Day Camp including workshop related to Industry 4.0. This is in addition to SRMUH's regular orientation program for the first-year students.
- Opportunity to visit SRMUH campus and interact with Leadership Team, Faculty, Placement Team, Students and experience the glimpse of campus life.
- Secure the benefits of Programme and Stream of Choice as well as be eligible for Limited Scholarships under “**SRMUH Scholar Search Program**”.

REGULAR ADMISSION MODE (RAM)

SRMUH offers admission in Regular Admission Mode (RAM) for eligible applicants who are appearing in Class XII /UG/ PG/Other examinations in the academic year 2025. The Applicants seeking admission in this mode can also apply for scholarship under the “**SRMUH Scholar Search Program**”. There are limited seats for which admission is being granted under the Regular Admission Mode. The admission will be granted on a first come first served basis to only those Applicants who meet the admission criteria.

SRMH CAT

SRMH CAT stands for SRM University Haryana Common Aptitude Test. It is an entrance examination conducted by SRM University, Sonapat, Haryana, for admission to various undergraduate (UG) and postgraduate (PG) programs. These programs include engineering, management, law, and commerce. The University also accepts recognised entrance examination like CLAT, JEE, CAT, etc. scores for admissions.

SCHOLARSHIPS

To encourage and support meritorious candidates, SRM University, Sonapat has implemented a very distinctive scholarship programme called the SRMH Scholar Search Programme'. Under this Programme, an applicant may qualify for a scholarship for up to 100% of the University Tuition Fee. The scholarship offered is applicable for the duration of the programme, subject to maintaining the required CGPA. Please note that all scholarships are subject to availability and are granted on a first-come, first-served basis.

Eligibility criteria continuation of Scholarship - (Haryana Domicile & Chancellor Scholarship)
As per the policy adopted by the University for the continuance of **Haryana Domicile Scholarship** for the second & subsequent years, the following conditions must be fulfilled:

1. Student should have cleared all the subjects of their respective semesters.
2. To continue the scholarship – Cumulative Grade Point Average (CGPA) shall be 7.5 and above.

For continuation of **Hon'ble Chancellor's Scholarship** for the second & subsequent years will be subject to securing a minimum CGPA as mentioned below:

Student should have cleared all the subjects of their respective semesters.

1. For 100% & 75 % scholarship – Cumulative Grade Point Average (CGPA) shall be 9.00 and above.
2. For 50% scholarship – Cumulative Grade Point Average (CGPA) shall be 8.00 and above.
3. For 25% scholarship – Cumulative Grade Point Average (CGPA) shall be 7.00 and above.
4. For 10% scholarship – Cumulative Grade Point Average (CGPA) shall be 6.00 and above.

ADMISSION WITHDRAWAL AND FEE REFUND

Withdrawal of admission and refund policy: The candidate is strongly advised to stay connected to our official website www.srmuniversity.ac.in with regard to our refund policy, which is in compliance with UGC Regulations October, 2022.

REFUND TIMELINES

Admission cancellation refund may take upto 45 working days.

Any dispute with regard to Admission, Eligibility, Fees, Refund etc., shall be within the legal jurisdiction of Sonapat Only.

<https://www.srmuniversity.ac.in/admission-withdrawal-and-fee-refund>

Admission Helplines:

[+91-8816033301](tel:+91-8816033301) / [02](tel:+91-8816033302) / [03](tel:+91-8816033303) / [04](tel:+91-8816033304) / [05](tel:+91-8816033305) / [06](tel:+91-8816033306)

[8816033306](https://www.srmuniversity.ac.in/admission-withdrawal-and-fee-refund) (Whatsapp)

For more information write to dydirectoradmission@srmuniversity.ac.in

5. RESEARCH

SRM University Delhi-NCR, Sonapat, Haryana is dedicated to fostering a robust research and innovation ecosystem. With active funding from national agencies such as DST, DBT, ICMR, SERB, and DSIR, the University supports cutting-edge projects in fields spanning engineering, biotechnology, health sciences, and emerging technologies. Established Centres of Excellence—including those in areas such as AI, drug discovery, and sustainable technologies—provide state-of-the-art facilities for faculty, doctoral candidates, and students. SRMUH also promotes industry-academia partnerships, patent filing, and interdisciplinary innovation challenges to translate research into societal impact. These efforts aim to cultivate a culture of inquiry, creativity, and practical problem-solving across all academic levels.

Our commitment to the interdisciplinary/multidisciplinary research is reflected in both applied and basic research. The University ensures that all courses have a component of research. SRMUH vision for research is focused towards national priorities. C4D research lab working in the area of drug development is an example.

Objectives:

- ♦ To promote research having focus on basic research, applied research, development research and publication of research papers.
- ♦ To integrate the four elements of research & development i.e., people, ideas, funds and culture.
- ♦ To identify the focus areas of research involving interdisciplinary/ multidisciplinary areas and collaborative approach involving both industry and academia at the national and international levels.
- ♦ To strengthen the existing Centre of Excellences.
- ♦ To establish advance research centres in each faculty and advanced centres in

socially relevant areas.

- ♦ To have university journal to create opportunity for publication of quality research papers from interdisciplinary/multidisciplinary areas.
- ♦ To offer more incentives for best research paper, best research faculty, and best research project. To create conducive environment and culture for research and development.

<https://srmuniversity.ac.in/research-and-innovations>

5.1 Research and Development Cell

Research Advisory Council (RAC)

SRMUH pursue excellence in research and innovation. It promotes 'research culture' through Research & Development (R&D) Policy. The Research Advisory Council (RAC) reviews the R&D projects and helps to garner support from Industry. The University has constituted a Research Advisory Council (RAC). Information regarding call for papers, conferences, research projects and available research grants from governmental and non-governmental agencies are shared with all faculty members.

5.2 Research and Consultancy Projects

<https://srmuniversity.ac.in/uploads/51ba570fe68fc088e0a942bdf8700cdce7eb8b1d/1677232444Consultancy-Policycompressed-1.pdf>

5.3 Foreign Collaboration

<https://srmuniversity.ac.in/international-collaborations>

5.4 Industry Collaborations

<https://srmuniversity.ac.in/affiliation-collaborations>

5.5 International Collaborations

The University maintains active international collaborations with renowned universities and research institutions worldwide. Through strategic MoUs, student and faculty exchange programs, joint research initiatives, and global internships, the University promotes cross-border academic engagement and knowledge transformation. These partnerships enrich the curriculum, broaden cultural perspectives, and provide students and scholars with opportunities to gain international exposure, contributing to SRMUH's commitment to global academic excellence.

Please visit for details: <https://www.srmuniversity.ac.in/international-collaborations>

5.6 Incubation Centre/Start-ups/Entrepreneurship Cell

SRM University Delhi NCR, Sonapat has established Center of Innovation, Incubation and Entrepreneurship (CIIE) for nurturing the young minds as innovators and entrepreneurs. CIIE is an MHRD approved Institute Innovation Cell (IC201912379). CIIE aims to emerge as a world class hub for promoting innovations and entrepreneurship that enables individuals towards establishing start-ups which in turn will support sustainable development. The centre strives towards playing a key role in nurturing the future leaders in the field of engineering, technology, science, management and law.



At CIIE we provide an atmosphere to the students for learning by doing on some of the most advanced technologies. Students are trained from the basic level of technologies to an advanced level by providing necessary technical support, space, monitoring, training, networking and other benefits. Students' project ideas are funded and are monitored at different levels based on their performance. Technical fests and project based competitions are held at campus level to promote the competitive spirit among the students. The selected students are encouraged to participate at national / state level competitions such as hackathons, innovation summits and such other events. These events render a firsthand experience in entrepreneurship, promotes innovative thinking and provides comprehensive and integrated range of support to the students' career. Furthermore, the Incubation Center also organizes technical competitions such as Science Olympiad for school and college students which facilitates innovative thinking among young learners.

5.7 Central Facilities



**CENTRE FOR DRUG DESIGN
DISCOVERY & DEVELOPMENT**

Centre for Drug Design Discovery and Development (C4D) is established at SRMUH to initiate drug discovery projects focusing on neglected infectious diseases with national and international collaborations. The centre has the infrastructural facilities for drug discovery, developing diagnostic kits and tackling antimicrobial resistance. At present the centre has many projects funded by various Government funding agencies, such as, DBT, ICMR, DSIR, SERB, DST, etc.

The objectives of the centre are to

- Discover new drugs against neglected and emerging infectious diseases such as Tuberculosis, dengue chikungunya, kala azar, malaria, meningitis, diarrheal diseases and other neglected diseases caused by parasites, virus and gram-negative pathogens. Synergy studies with existing FDA approved drugs and formulation development as well as using nanotechnology to overcome toxicity issues.
- Exploring natural products as a source of antibiotics, and plant/ herbal extracts as a source of treatment.
- Discovering new chemical entities using focused chemical library and fragment based drug discovery.

- Re-purposing of drugs for the improvement of treatment against Visceral Leishmaniasis with the aim of averting the emergence of PKDL.
- Surveillance of antimicrobial resistance to monitor the emergence of multi-drug resistance in pathogens causing serious infections.

<https://srmuniversity.ac.in/campus-facilities>

Laboratories - Computer Science & Engineering <https://srmuniversity.ac.in/gallery/21>

6. STUDENT LIFE

Student life at SRM University Delhi-NCR, Sonapat, Haryana is vibrant, inclusive, and enriching. With a diverse student community from across India, the campus fosters a culture of collaboration, creativity, and holistic development. Students actively participate in clubs, cultural events, sports, and community outreach programs. Modern hostels, sports facilities, student support services, and a safe, green campus environment ensure a balanced academic and personal life. At SRMUH, learning extends beyond classrooms—nurturing leadership, innovation, and lifelong friendships.

Contact: Dean Student Welfare

Dr. Sunny Jose, Dean (Student Welfare)

dsw@srmuniversity.ac.in

Dr. M. Mohan, Associate Dean (Students Welfare)

adsw@srmuniversity.ac.in

6.1 Sports facilities

Directorate of Physical Education & Sports: Directorate Mission/Vision

Directorate of Physical Education & Sports of SRM University Haryana is always keen to follow the ideals of the great noble son of India, Shri Swami Vivekananda. “Our country needs a few strong men, with muscles of iron and nerves of steel.” “It is better to run after a football than to read the Gita.” These words are a great source of inspiration to the Department and students of SRM University, Haryana.





For more information contact:

Mr. Pradip Paliwal, Director, Sports

<https://www.srmuniversity.ac.in/departments/physical-education-sports>

6.2 NCC/NSS – Details

National Cadet Corps (NCC)

The NCC provides the appropriate environment to develop discipline, responsibility leadership, and mobility among the guides and students. This will not only help the students to join the defense services, but it will also help NCC Certificate holders to avail of various incentives from academics as well as state and central government in the field of employment. The NCC is open to all regular students of the university voluntarily. Every year in July the students are informed about the fresh enrolment (only for the first-year students). The officers and cadets have no liability for active military service.

NCC Units working in the University

| | |
|-----------------------|----|
| NCC Army Wing (Boys) | 34 |
| NCC Army Wing (Girls) | 20 |



<https://www.srmuniversity.ac.in/national-cadet-corps-ncc>

National Service Scheme (NSS)

National Service Scheme popularly known as NSS, the scheme was launched in Mahatma Gandhi Centenary year 1969 and aimed at developing student's personalities through community service. The overall objective of the National Service is education. This objective is attained through service to the community. National Service Scheme (NSS) is a permanent youth Program under the Ministry of Youth Affairs and Sports, Government of India, and funded by the Government of Haryana and the Government of India.



<https://www.srmuniversity.ac.in/national-service-scheme-nss>

6.3 Hostel details

Choosing a new University is also about choosing a new home. We ensure that students dwell in a healthy environment that helps them grow and learn without obstacles.

The Hostel rooms are comfortably furnished and make for a good home away from home. Girls and boys have separate blocks and each block has a fixed capacity and there is a range of accommodation options to choose from (as per student's convenience). The hostel mess serves fresh and hygienic food. You will be provided with facilities like internet, music room, and common room with TV & cable facility, salon facilities, room for indoor games, and a reading room with a collection of national/international newspapers and magazines. The hostels' houses have a fully equipped gym and separate courts for volleyball, basketball, and badminton. The concerned and highly-experienced staff looks after the university assets and ensures that the hostel remains responsive all the time.

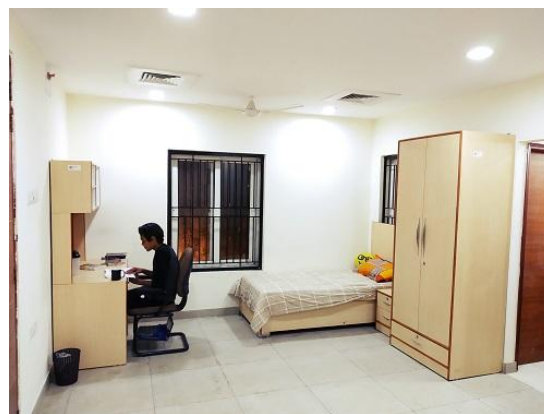

For more information visit:

<https://www.srmuniversity.ac.in/accommodation>

Transport Facility

<https://www.srmuniversity.ac.in/transport-facility>



6.4 Placement Cell and its activities

The Training and Placement Cell at SRMUH plays a crucial role in providing students with ample opportunities and guidance to gain relevant work experience and brush up on their skills to ensure the best placements for the students. The Training & Placements cell operates year-round by keeping in touch with reputed firms and industrial establishments to ensure the best and most successful placements of the students in prominent organizations. With the number

of students being placed rising continuously and our alumni setting records in the industry we have been successfully maintaining our high placement statistics over time.

Every year the Training & Placement Cell (T&P Cell) at the university arranges special soft skills and other training programmes for the students to hone their soft skills, and co-curricular knowledge, and enhance their level of confidence to make them interview-ready. Nothing sets us back as during the pandemic, the Training and Placements Cell had organized several webinars and online training sessions where not just the final year students but students across the semesters had received the opportunity to interact with the industry experts and understand the demands of professional life. Apart from the constant training sessions, conferences, and webinars, the T&P Cell also arranges summer internship programmes for students across disciplines.

For more information visit: <https://www.srmuniversity.ac.in/training-and-placements>
SRM Recruiters: <https://www.srmuniversity.ac.in/srm-recruiters>

6.5 Details of Student Grievance Redressal Committee (SGRC) and Ombudsperson

| Sr. No | Name | Designation |
|--------|-------------------------|---|
| 1 | Dr. M. Mohan | Associate Dean (Student's Welfare) - Chairman |
| 2 | Prof. Vijay Kumar Singh | Dean (Law) - Member |
| 3 | Prof. Rakesh Dube | Dean (Science & Humanities) - Member |
| 4 | Prof. Satish Menon | Dean (Management & Commerce) - Member |
| 5 | Ms. Banani Barman | Assistant Professor (English) - Member |
| 6 | Ms. Anjali Kaushik | Student Representative – Member |

The aggrieved student(s) may directly approach the Chairman of the appropriate committee with a written application or through email chairperson_sgrc@srmuniversity.ac.in

The student(s) may register their grievance through the student portal

Ombudsman: Prof. (Dr.) Manjit Singh Nijjar

Guidelines for the Grievance Redressal Committee – [Click Here](#)

[University Grants Commission \(Redressal of Grievances of Students\) Regulations, 2023](#)

6.6 Health facilities

SRMUH is dedicated to promoting the health and well-being of neighbouring communities through the PR Institute of Medical Sciences & Research (PRIMSR) Hospital and higher educational opportunities, in line with SDG-3. PRIMSR, a hospital situated on the SRMUH campus in Rajiv Gandhi Education City, has been established to provide quality healthcare, especially to the underserved and rural farming communities. The hospital offers free treatment

in various specializations such as eye check-up camps, dental check-ups, and General Medicine check-ups.

PRIMSR also organizes numerous health sensitization and advocacy camps focusing on conditions like Tuberculosis and Heart Diseases. Additionally, the University supports a generic pharmacy under the Pradhan Mantri Bhartiya Janaushadhi Prayojana, offering quality medicines at subsidized prices. The hospital is equipped with biochemistry, serology, microbiology, and X-ray labs to further support medical services.

Medical facilities are comprehensive, offering 24*7 access to medical aid and ambulance services through PRIMSR Hospital, located on campus. The hospital includes outpatient departments in various specializations like ENT, Ophthalmologist, Dental, General medicine, General surgery, Orthopaedics, Women and Child Health, along with Xray, beds and biochemistry lab facilities. The Pradhan Mantri Jan Aushadhi Kendra provides affordable generic medicines.

Link for University Facilities: <https://srmuniversity.ac.in/health-facilities>

6.7 Internal Committee

Presided by Dr. Renu Choudhary, Professor (Management & Commerce)

Member Secretary: Dr. Neelu Chaudhary, Assistant Professor (Mathematics)

Email: ic@srmuniversity.ac.in

<https://srmuniversity.ac.in/statutory-committees>

6.8 Anti-Ragging Cell

National Ragging Prevention Programme

SRMUH Ensures "Ragging-Free" Campus with the fullest co-operation of Students and Staff.

What Constitutes Ragging

Ragging constitutes one or more of any of the following acts:

- Any conduct by any student or students whether by words spoken or written or by an act which has the effect of teasing, treating or handling with rudeness a fresher or any other student
- Indulging in rowdy or undisciplined activities by any student or students which causes or is likely to cause annoyance, hardship, physical or psychological harm or to raise fear or apprehension thereof in any fresher or any other student
- Asking any student to do any act which such student will not in the ordinary course do and which has the effect of causing or generating a sense of shame, torment, or embarrassment so as to adversely affect the physique or psyche of such fresher or any other student
- Any act by a senior student that prevents, disrupts, or disturbs the regular academic activity of any other student or a fresher
- Exploiting the services of a fresher or any other student for completing the academic tasks assigned to an individual or a group of students
- Any act of financial extortion or forceful expenditure burden put on a fresher or any other student by students

- Any act of physical abuse including all variants of it: sexual abuse, homosexual assaults, stripping, forcing obscene and lewd acts, gestures, causing bodily harm, or any other danger to health or person
- Any act or abuse by spoken words, emails, posts, or public insults which would also include deriving perverted pleasure, vicarious or sadistic thrill from actively or passively participating in the discomfiture to fresher or any other student
- Any act that affects the mental health and self-confidence of a fresher or any other student with or without an intent to derive a sadistic pleasure or show off power, authority, or superiority by a student over any fresher or any other student

Actions against students indulging and abetting in Ragging

- The punishment to be meted out to the persons indulged in ragging has to be exemplary and justifiably harsh to act as a deterrent against the recurrence of such incidents. The students who are indulged in ragging should be debarred from being admitted to any technical institution in India.
- In Every single incident of ragging a First Information Report (FIR) must be filed without exception by the institutional authorities with the local police authorities.
- Depending upon the nature and gravity of the offense as established by the Anti-Ragging Committee of the institution, the possible punishments for those found guilty of ragging at the institution level shall be any one or any combination of the following.
 - Cancellation of admission.
 - Suspension from attending classes.
 - Withholding/withdrawing scholarship/fellowship and other benefits.
 - Debarring from appearing in any test/examination or other evaluation process.
 - Withholding results.
 - Debarring from representing the institution in any regional, national or international meet, tournament, youth festival, etc.
 - Suspension/expulsion from the hostel.
 - Rustication from the institution for period ranging from 1 to 4 semesters.
 - Expulsion from the institution and consequent debarring from admission to any other institution.
 - Fine of INR 25,000.
 - Collective punishment: when the persons committing or abetting the crime of ragging are not identified, the institution shall resort to collective punishment as a deterrent to ensure community pressure on the potential raggers.

It is mandatory to Fill the Anti-ragging Declaration every academic year in the requisite format online. For any complaints regarding ragging send an email at norags@srmuniversity.ac.in or contact with any of the following members

Contact Details of the Nodal Officers of Anti-Ragging Committee and Squad

[Anti-Ragging Committee \(ARC\)](#) | [Anti-Ragging Squad \(ARS\)](#)

Chairman: Dr. Vijay Kumar Singh, Professor and Dean, Faculty of Law, SRMUH,
deanlaw@srmuniversity.ac.in

Member Secretary: Dr. Upendra Singh, Associate Prof. (Commerce)
upendrasingh@srmuniversity.ac.in

For more information visit: <https://www.srmuniversity.ac.in/?/anti-ragging-policy>

6.9 Equal Opportunity Cell

Equal Opportunity Cell (EOC) – SRM University, Delhi-NCR, Sonapat, Haryana

The Equal Opportunity Cell (EOC) at SRM University, Delhi-NCR, Sonapat, Haryana is committed to promoting inclusivity, social justice, and equal access within the University community. In line with UGC guidelines, the EOC works to safeguard the rights and dignity of students and staff, particularly those from disadvantaged and marginalized backgrounds such as Scheduled Castes (SCs), Scheduled Tribes (STs), Other Backward Classes (OBCs), minorities, and persons with disabilities (PWDs).

The Cell aims to:

- Prevent discrimination and promote equality on campus.
- Ensure equitable access to academic, infrastructural, and institutional resources.
- Provide support services, awareness programs, and grievance redressal mechanisms.
- Foster a welcoming and inclusive environment for all members of the university.

Through its continuous efforts, the EOC plays a crucial role in building an inclusive and empowering academic culture where diversity is celebrated and every individual is provided with the opportunity to thrive.

Please Visit: <https://www.srmuniversity.ac.in/student-grievance-redressal-and-support>

6.10 Socio-Economically Disadvantaged Groups Cell (SEDG)

<https://srmuniversity.ac.in/statutory-committees>

6.11 Facilities for differently-abled (e.g., barrier-free environment)

The University has strong commitment towards the differently abled and provides facilities like ramps, lifts, etc.

Please Visit: <https://www.srmuniversity.ac.in/facilities-and-amenities-for-divyangjan>

7. ALUMNI

SRMUH Alumni Association (SRMUHAA) is a registered Alumni Association that functions to instil a feeling of solidarity amongst those who have graduated from the University and foster reciprocal relationships among the graduated students that will last a lifetime. The Alumni Association acts as a link between the 'Alma Mater' and the 'Alumni' in providing a platform for interaction between Alumni, Students, and Staff. There is an election held to appoint the office bearers of the Alumni Association in a fair and transparent manner. Alumni Meet is regularly organised to stay connected with the University and help drive philanthropic initiatives, co-curricular, extra-curricular and networking events of the University.

SRMUHAA plays a key role in the enhancement of the University's outlook by their active engagement and financial support. They serve as the ambassadors of the University. Alumni have an impactful contribution to the culture of the University at both academic and non-academic level through the following initiatives:

- Act as a mentor to the SRMUH students for their development

- Deliver talks, lectures and be part of different seminars and conferences at the University
- Help in conducting mock interviews and guidance program for the students before their placement. Inform and coordinate with SRMUH Training and Placement Cell about professional opportunities like internships, jobs, etc. that may come up in their organization for the benefit of final year students
- Provide guidance and knowledge to those students who wish to opt for higher education in India or abroad
- Conduct entrepreneurial mentoring sessions and guiding students for competitive exams

In return of their contribution and support, the following benefits are extended to SRMUH alumni:

- SRMUH newsletter is shared regularly with the life time members.
- Invitation to alumni meetings at the University. Invitation to attend all industry talks by reputed speakers
- Invitation to be a part of PRISMA, SRMUH annual cultural fest, and other similar cultural activities.
- Function as visiting/guest faculty for the students.
- Opportunity to use the resources of the University like library, computer laboratory and internet services. They are also welcomed to celebrate important events.
- The alumni collaborate with the University for research and projects. Scholarships for further studies in the University.

The University takes considerable pride in various accomplishments of its alumni, who have upheld the values and ethos of the University and act as flag bearers of SRMUH.

Contact

Director, Alumni Affairs

director.alumni@srmuniversity.ac.in

For more information visit <https://www.srmuniversity.ac.in/alumni-association>

8. INFORMATION CORNER

Public Information Officer

Mr. Ashish Verma

info@srmuniversity.ac.in

First Appellate Authority

Registrar, SRM University, Delhi-NCR Sonapat Haryana

registrar@srmuniversity.ac.in

| | |
|------------------------------|--|
| Circulars and Notices | https://srmuniversity.ac.in/circulars-notices |
| Announcements | https://www.srmuniversity.ac.in/examination-announcements https://srmuniversity.ac.in/examination-announcements |
| Newsletters | https://www.srmuniversity.ac.in/media-press-release |

| | |
|---|--|
| News, Recent events & Achievements | https://www.srmuniversity.ac.in/event https://srmuniversity.ac.in/blog/ |
| Job openings | https://srmuniversity.ac.in/career |
| Study in India | https://srmuniversity.ac.in |

Admission procedure and facilities provided to International Students

International Admission Procedure

The procedure for admission is given below:

Step 1

- International students should apply on a separate form prescribed for Foreign nationals/NRI/Sponsored candidates. Available on admissions.srmuniversity.ac.in.
- The candidate preferably has to apply/register on the prescribed form ONLINE admissions.srmuniversity.ac.in only. He/she may also apply Offline. For this the candidate may contact the Admission office admissions.ir@srmuniversity.ac.in.
- The application form registration fee of 3000 INR / 50 US \$ is required to be paid through a crossed Bank Demand Draft drawn in favor of SRMERI payable again New Delhi. The candidate can also transfer the required amount of fee in the account of SRMUH from any bank or credit card. This should be done well in time, so that the student is able to obtain the VISA and No Objection Certificate before the due date of admission.

Step 2

Get the Provisional Allotment Letter (PAL) from the Directorate of International Affairs, in order to obtain the VISA (on payment of nonrefundable advance amount of 500 USD or the Indian equivalent).

Step 3

Submit the Provisional Allotment Letter (PAL) to the Indian Embassy of the respective country for obtaining the student/researcher VISA.

| | |
|---|--|
| International Student Fee Structure | https://srmuniversity.ac.in/international-student-fee-structure |
| International Student Eligibility Criteria | https://srmuniversity.ac.in/international-student-eligibility-criteria |
| International Student FAQ and Checklist | https://srmuniversity.ac.in/international-student-faq https://srmuniversity.ac.in/checklist-for-an-international-student |
| VISA Information | https://srmuniversity.ac.in/visa-information |
| Guidelines for admission of International Students | https://srmuniversity.ac.in/guidelines-for-admission-of-international-students |
| Prospectus | https://srmuniversity.ac.in/prospectus |

The Director,

Directorate of International Affairs, SRM University Delhi-NCR, Sonapat 39, Rajiv Gandhi Education City, Delhi-NCR, Sonapat - 131029, Haryana

For queries: admisisions.ir@srmuniversity.ac.in +91-9697200053 +91-7496979585

9. PICTURE GALLERY

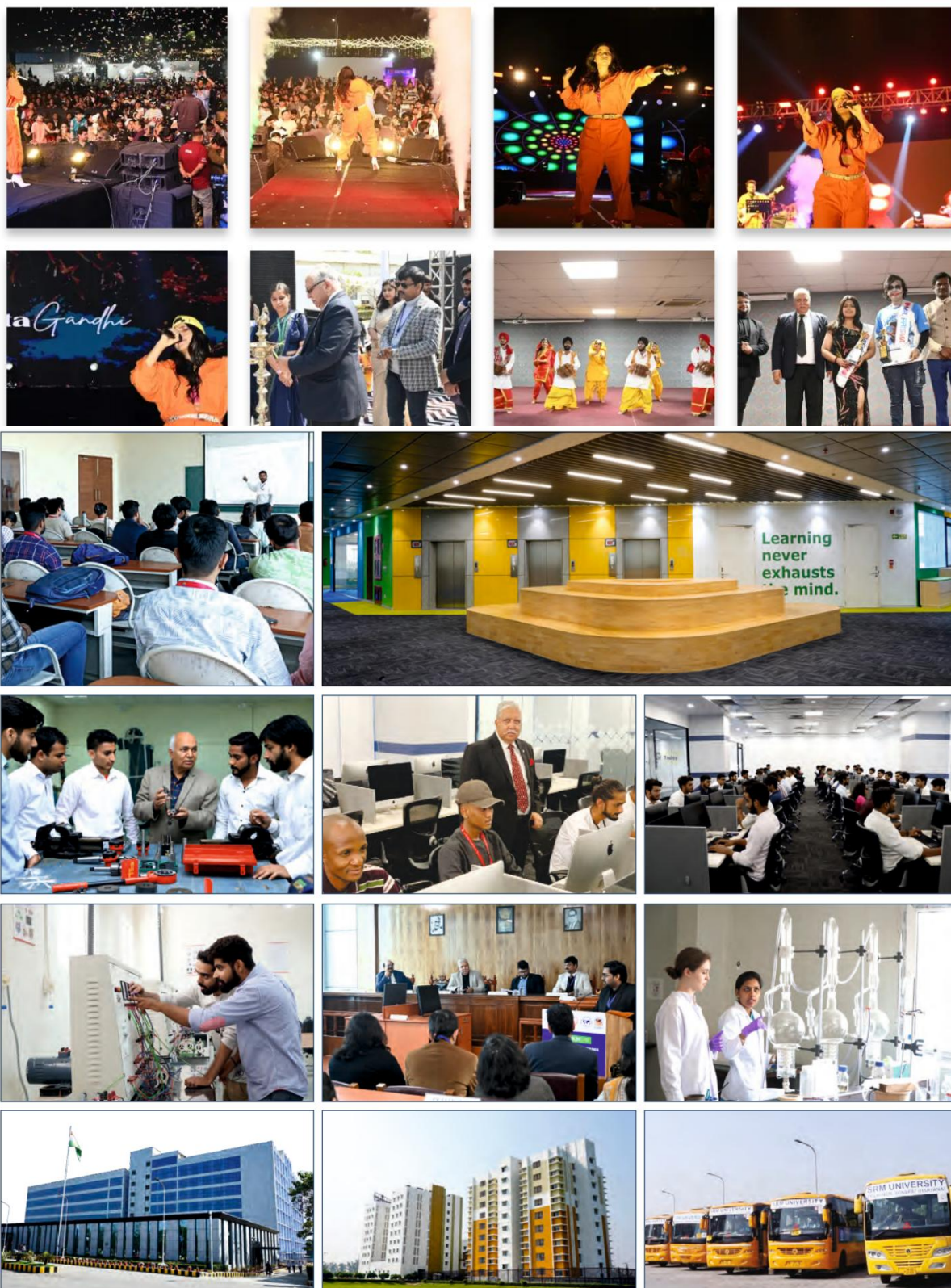

Visit <https://srmuniversity.ac.in/picture-gallery>

10. CONTACT US

SRM University Delhi-NCR, Sonapat, Haryana MAIN CAMPUS

39, Rajiv Gandhi Education City, Delhi-NCR,
Sonapat-131029, Haryana (India)

REGIONAL OFFICE (DELHI)

79+80, 1st Floor, Pocket D12, Sector 8,
Next to Rohini East Metro Station,
New Delhi-110085

REGIONAL OFFICE (LUCKNOW)

704, ELDECO Corporate Tower,
Vibhuti Khand, Gomti Nagar, Lucknow
(Opposite Indira Gandhi Pratishthan)

REGIONAL OFFICE (PATNA)

602, 6th Floor, Kanak Braj Complex,
Nageshwar Colony, Boring Road, Patna

Location Map

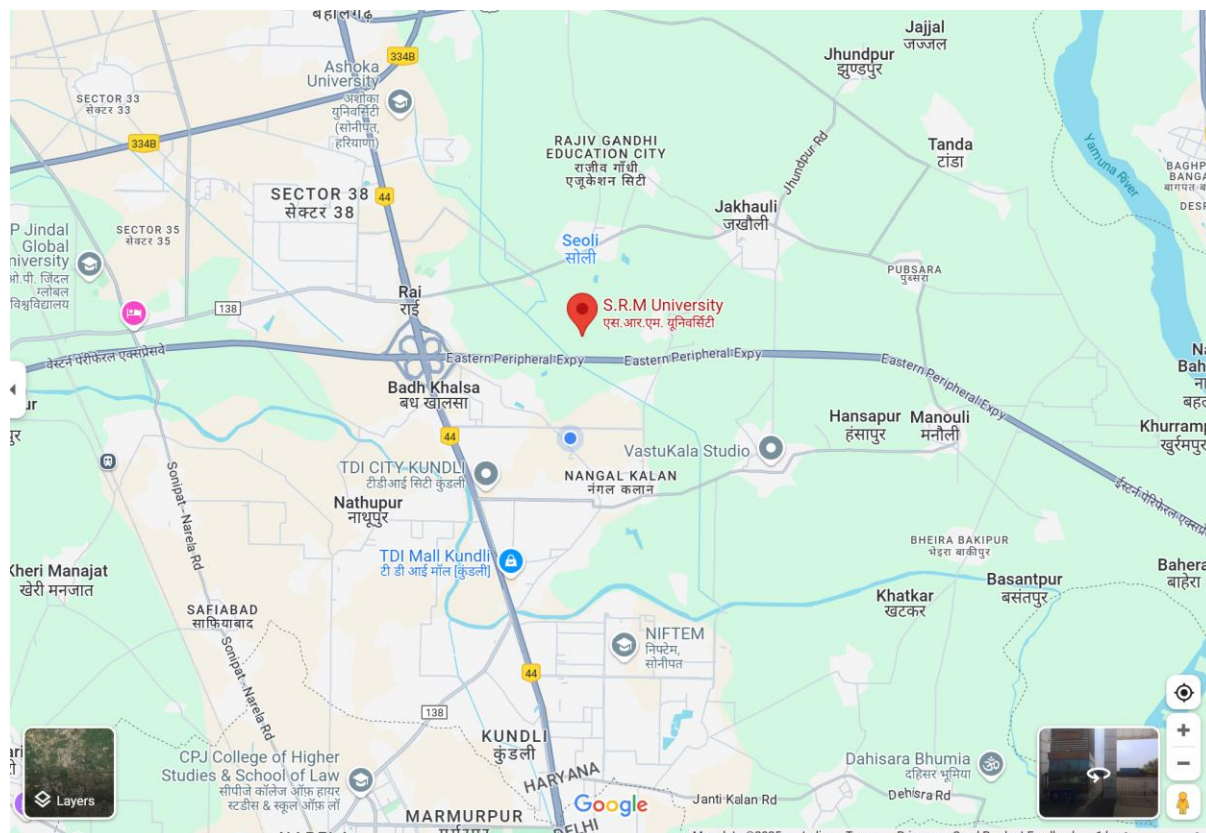

Google Map [Link](#)



SRM
UNIVERSITY
DELHI-NCR, SONEPAT

For any Queries & Grievances regarding

General Reception

[0130-2203700](tel:0130-2203700) / [01](tel:01)

info@srmuniversity.ac.in

Admissions Mr. Ashish Gopal Verma

Deputy Director (Admissions & Outreach)

[+91-9697100048](tel:+91-9697100048)dydirectoradmission@srmuniversity.ac.in

Exams/Document Verification[0130-2203371](tel:0130-2203371)examcellsrmh@srmuniversity.ac.in

Transport Mr. N. Mohan

Transport Manager

[+91-9842526615](tel:+91-9842526615)transport@srmuniversity.ac.in

Hostel Mr. Samasthana Prabhu

Hostel Manager

[+91-9729991803](tel:+91-9729991803)managerhostel@srmuniversity.ac.in

Admission Helplines

[+91-8816033301](tel:+91-8816033301) / [02](tel:02) / [03](tel:03) / [04](tel:04) / [05](tel:05) / [06](tel:06)

[8816033306](tel:8816033306) (Whatsapp)

Toll Free Numbers

[+91-9541779883](tel:+91-9541779883) [1800 180 1216](tel:18001801216)

Phone

[0130-2203700](tel:0130-2203700) / [01](tel:01) / [03](tel:03) / [06](tel:06) / [23](tel:23) / [47](tel:47)

Email (For Admission enquiries only)

admissions@srmuniversity.ac.in

| | | | | | |
|--|---|--|---|--|--|
| Phone: 0130-2203700-708 Mobile: +91-8816033301/02/03/04/05/06 Email: admissions@srmuniversity.ac.in Website: www.srmuniversity.ac.in | |  /SRMUniversityDelhiNCR  /SRMUniversityDelhiNCR  /company/srm-university-haryana | |  /SRMH_University  /srmuniversitydelhincr | |
| University Address: 39, Rajiv Gandhi Education City, Delhi-NCR, Sonapat, Haryana | Delhi Admission Office: 79+80, 1 st Floor, Pocket D12, Sector 8, Next to Rohini East Metro Station, New Delhi | Lucknow Admission Office: 704, ELDECO Corporate Tower, Vibhuti Khand, Gomti Nagar, Lucknow | Patna Admission Office: 602, 6th Floor, Kanak Braj Complex, Nageshwar Colony, Boring Road, Patna | | |
| Helpline No.: 9541779883 | |  8816033306 | | Toll Free No. 1800 180 1216 | |

*** **